

# ART

Healing Through

*A fine art collection of  
original works assembled  
for Central City Concern*

*Phase 2 Addendum  
As of April 2017*



In 2012, Central City Concern's (CCC) volunteer Art Task Force launched the Healing Through Art Initiative to assemble a fine art collection of original works to enhance the healing experience of clients at CCC's Old Town Recovery Center and Old Town Clinic, and to enrich the environment for staff and all who visit this downtown Portland health campus. As the collection took shape, feedback from clients and staff was enthusiastic and appreciative.

When completion of the initial Healing Through Art Collection was celebrated in January 2016, the task force was challenged to continue its work in several of CCC's housing communities and program sites. So began Phase 2.

Now, we are very excited to celebrate completion of the Healing Through Art Collection - Phase 2. It is our pleasure to acknowledge and thank the generous donors who made it possible to integrate nearly 100 pieces of original art into the public areas of five additional buildings over the 18 months.

Donors include both artists and collectors, several of whom contributed multiple pieces:

Katherine Ace	Susan Monti	Marcy & Richard Schwartz
Pam Baker & Clark Anderson	Betsy Reese	Anka Sepulveda
Bennett & Sylvia Engelman	Terry Rogers	David Slader
Bob Kochs & Phyllis Osborne	Carole Romm	Beverly Stein
Mary Jo Mann	Laura Ross-Paul	Kathleen Stephenson-Kuhn
Hal McCartor	Bethany Rowland	Sherrie Wolf

Original works from these donors have been installed in the lobbies, community rooms, and elevator landings at the Estate Hotel, Madrona Studios, Miracles Central, the Sally McCracken building, and CCC's Puentes program; 11 new pieces were also added at the Old Town Recovery Center and Old Town Clinic.

Phase 3 will launch in July 2017, with plans for new art installations at Miracles Central and the Imani Center inside the Golden West Hotel building, as well as the Interstate Apartments, Stark Street Apartments, and Eastside Health & Housing Center, all three of which are slated to break ground this year and will be completed in late 2018.

**Katherine Ace**

***Conversation*, 2007**

Oil/alkyd, paper, gold leaf and insect wings,  
36"x36"

Donated by Katherine Ace

**Harold Altman**

***November 1979*, c. 1989**

Lithograph Ed. 225, 28"x37"

Donated by Bennett & Sylvia Engelman

**Harold Altman**

***Road to Lemont*, 1989**

Lithograph (23/285), 29"x34"

Donated by Bennett & Sylvia Engelman

**Rick Bartow**

***Story (12/50)*, 2000**

Lithograph, 17"x14"

Donated by Bennett & Sylvia Engelman

**Larry Bemm**

***Stumbling Over Placement*, 1999**

Drypoint and watercolor, 20"x17"

Donated by Bennett & Sylvia Engelman

**Frank Boyden**

***LITH*, 1993**

Etching (10/30), 18"x18"

Donated by Bennett & Sylvia Engelman

**Bill Brewer**

***A Blind Knowing*, 1993**

Acrylic on panel, 30"x16"

Donated by Bob Kochs & Phyllis Osborne

**Sidonie Caron**

***Once a Marsh*, c. 1989**

Offset lithograph (94/350), 33"x41"

Donated by Pam Baker & Clark Anderson

**Dale DeArmond**

***Prundle*, 1983**

Original print (4/100), 33"x41"

Donated by Kathleen Stephenson-Kuhn

**Lisa DeJohn**

***In the Garden*, 2005**

Oil on burlap (4/100), 24"x22"

Donated by Bennett & Sylvia Engelman

**Jose Garcia**

***Entrando***

Oil pastel, 21"x17"

Donated by Betsy Reese

**Gregory Grenon**

***Dahlia's*, 1999**

Lithograph (5/75), 18"x15"

Donated by Bennett & Sylvia Engelman

**Patty Groenig**

***Squadron***

Encaustic and oil, 14"x17"

Donated by Bennett & Sylvia Engelman

**Randall Higdon**

***Michigan Dunes***

Watercolor, 23"x27"

Donated by Bennett & Sylvia Engelman

**Beverly Jozwiak**

***Early Morning Crocus***

Watercolor, 10.5"x16"

Donated by Bennett & Sylvia Engelman



Katherine Ace  
*Conversation*, 2007



Bill Brewer  
*A Blind Knowing*, 1993



Harold Altman  
*November 1979*, c. 1989

**Penny Kavan**

***Life and Death***, 2005

Monoprint on paper, 28"x20"

Donated by Marcy & Richard Schwartz

**Penny Kavan**

***Priestess***, 2000

Monoprint on paper, 19"x25"

Donated by Marcy & Richard Schwartz

**Penny Kavan**

***Wise Woman***, 2005

Monoprint on paper, 17"x22"

Donated by Marcy & Richard Schwartz

**Chris Kelly**

***Sweet & Sour***

Encaustic on board/framed wood, 20"x17"

Donated by Bennett & Sylvia Engelman

**Erinn Kennedy**

***Blue Gem***, 2001

Acrylic, 10"x10"

Donated by Bennett & Sylvia Engelman

**Ellen Koment**

***untitled***

Acrylic, 48"x33"

Donated by Terry Rogers

**Sally Kovach**

***Second Stage***, 1967

Original print, 19"x18"

Donated by Bennett & Sylvia Engelman

**Ekie Kressel**

***Fertile Void***

Monotype, 31"x43"

Donated by Beverly Stein

**R. Laudersmith**

***Pink Wild Tree***

Drawing, 14"x15"

Donated by Bennett & Sylvia Engelman

**Charlotte Lewis**

***untitled***

Original print

Donated by Beverly Stein

**Jacob Magraw-Mickelson**

***Untitled***, 2007

Digital print, 11"x14"

Donated by Bennett & Sylvia Engelman

**Mary Jo Mann**

***Mt. Subasio Autumn***, 2015

Acrylic on paper, 28"x36"

Donated by Mary Jo Mann



Jacob Magraw-Mickelson  
*Untitled*, 2007



Hal McCartor  
*From Landscape Series*, 2002-2011

**Mary Jo Mann**

***Ginestrelle Vista***, 2015

Acrylic on paper, 28"x36"

Donated by Mary Jo Mann

**S. Marcheitt**

***untitled***

20"x24"

Donated by Bennett & Sylvia Engelman

**Hal McCartor**

***Landscape Series***, 2002-2011

Oil on canvas, 26"x30" (23 pieces)

Donated by Hal McCartor

**Hal McCartor**

***Landscape series***

Oil on canvas, 16"x24" (2 pieces)

Donated by Hal McCartor

**Hal McCartor**

***Medley***

Oil on canvas, 26"x30"

Donated by Hal McCartor

**Hal McCartor**

***Untitled abstract***

Oil on canvas, 40"x40"

Donated by Hal McCartor

**Susan McKinnon**

***Interiors #4***, 1992

Watercolor, 26"x26"

Donated by Bennett & Sylvia Engelman

**K.J. Meuler**

***Grapes***, 2007

Print, 22"x18"

Donated by Marcy & Richard Schwartz

**Susan Monti**

***Farmhouse***

Oil on canvas, 12"x12"

Donated by Susan Monti

**Susan Monti**

***Farmhouse***

Oil on canvas, 12"x12"

Donated by Susan Monti

**Susan Monti**

***untitled***

Oil on canvas, 10"x12"

Donated by Susan Monti

**Gustaf Mortier**

***untitled***

24"x18"

Donated by Bennett & Sylvia Engelman

**Rie Munoz**

***Baby Girl's Legend***, 1989

Serigraph (659/750), 15.5"x17"

Donated by Kathleen Stephenson-Kuhn

**Mike Newman**

***untitled (Pentecost)***

Butterfly on metal with paint/acid, 15.5"x19"

Donated by Bennett & Sylvia Engelman

**Joseph Nigard**

***High & Dry***

20"x32"

**Whitney Nye**

***Riff***, 2002

Acrylic, alkyd, paper, glass on wood panel,  
24"x24"

Donated by Bennett & Sylvia Engelman

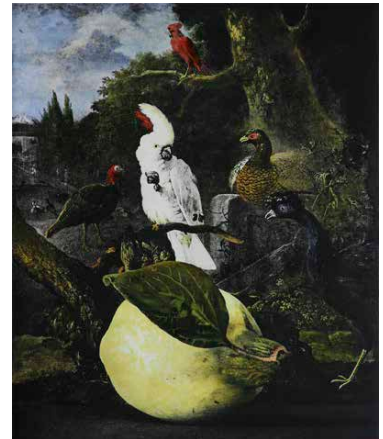

Sherrie Wolf  
*Quince*, 2015

**Jules Olitski**

***Elegy***, 2002

Color screenprint edition 108, 34"x42"  
Donated by Bennett & Sylvia Engelman

**Gary Peterson**

***Squeeze***

Digital print, 21"x18"  
Donated by Bennett & Sylvia Engelman

**Gary Reddick**

***Passage 3***, 1996

Mixed media, 28"x26"  
Donated by Bennett & Sylvia Engelman

**Greg Robinson**

***Gold Bar #3***, 1992

Oil on board, 23"x73"  
Donated by Bennett & Sylvia Engelman

**Carole Romm**

***Strawberries***, 1985

Pastel, 24"x18"  
Donated by Carole Romm

**Carole Romm**

***untitled***, 2016

Charcoal drawing, 26"x38"  
Donated by Carole Romm

**Naomi Rosen**

***untitled***

Painting on cardboard 15"x10"  
Donated by Bennett & Sylvia Engelman

**Laura Ross-Paul**

***Power of the Pacific***, 1989

Oil on canvas, 60"x72"  
Donated by Laura Ross-Paul

**Bethany Rowland**

***A Lesson in Living***, 2015

Acrylic on clayboard panel, 30"x30"  
Donated by Bethany Rowland

**Bethany Rowland**

***Without Judgment***, 2014

Acrylic on clayboard panel, 18"x24"  
Donated by Bethany Rowland

**Jane Schiffhauer**

***Fair Ladies***

Hand colored polaroid manipulation, 11"x14"  
Donated by Beverly Stein

**Anka Sepulveda**

***Contemplation***, 2014

Charcoal drawing, 35"x23"  
Donated by Anka Sepulveda

**Anka Sepulveda**

***Hope***, 2014

Charcoal drawing, 35"x23"  
Donated by Anka Sepulveda

**Anka Sepulveda**

***Sorrow***, 2014

Charcoal drawing, 35"x23"  
Donated by Anka Sepulveda

**Mike Shea**

***Large Gouache #2***, 2000

Gouache on paper, 24"x21"  
Donated by Bennett & Sylvia Engelman



Laura Ross-Paul  
*Power of the Pacific*, 1989

**Margaret Shirley**

***Brown Shadow***, 2000

Leaf, graphite, oil, 48"x7.5"

Donated by Bennett & Sylvia Engelman

**David Shratner**

***Eggs #3***, 2000

Oil on canvas, 22"x20"

Donated by Bennett & Sylvia Engelman

**David Slader**

***Brooklyn Detective***, 2016

Acrylic on panel, 26"x64"

Donated by David Slader

**David Slader**

***Eulogy for a Pastrami Sandwich***, 2014

Oil/oil crayon on panel on canvas, 36"x48"

Donated by David Slader

**David Slader**

***Salt No. 3***, 2016

Digital print, 48"x48"

Donated by David Slader

**Douglas Campbell Smith**

***Honey Lake***, 1992

Acrylic on canvas, 48"x60"

Donated by Bob Kochs & Phyllis Osborne

**Angelita Surmon**

***Fresco Figure***, c. 1993

Fresco; acrylic on handmade paper, 53"x17"

Donated by Bennett & Sylvia Engelman

**Traditional Mola**

***untitled***, c. 1930

Applique, 22"x18"

Donated by Carole Romm

**Charles Tunic**

***Ode to Psyche***, 1995

Original print (11/95), 20"x16"

Donated by Kathleen Stephenson-Kuhn

**Margot Voorhies Thompson**

***Tree Rings Bird Song***, 1997

Print: etching, chine-collé (6/15), 17"x17"

Donated by Bennett & Sylvia Engelman

**Elise Wagner**

***Subterranea***, 2001

Encaustic, oil on wood panel, 36"x12"

Donated by Bennett & Sylvia Engelman

**Meagan Walsh**

***Type O***

Gouache, 14"x14"

Donated by Bennett & Sylvia Engelman

**Brandon Wilkinson**

***untitled***, 2005

Oil on canvas, 16"x16"

Donated by Bennett & Sylvia Engelman

**Sherrie Wolf**

***Quince***, 2015

Hand colored etching, 26"x22"

Donated by Sherrie Wolf

**Renee Zangara**

***Raspberries***, 2002

Oil, paper, board, 42"x42"

Donated by Bennett & Sylvia Engelman

David Slader  
*Eulogy for a Pastrami  
Sandwich*, 2014



Bethany Rowland  
*Without Judgment*, 2014



Mary Jo Mann  
*Mt. Subasio Autumn, 2015*



Douglas Campbell Smith  
*Honey Lake, 1992*



Jules Olitski  
*Elegy, 2002*

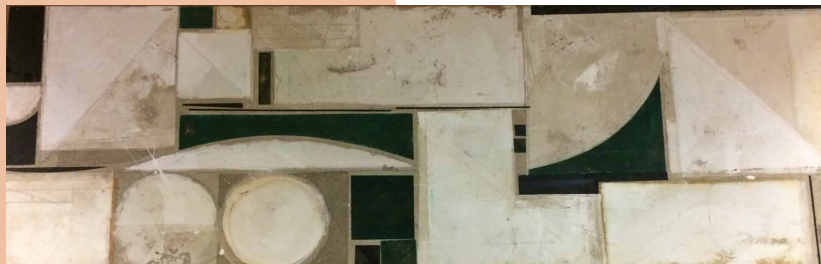

Greg Robinson  
*Gold Bar #3, 1992*



Beverly Jozwiak  
*Early Morning Crocus*



Rick Bartow  
*Story (12/50), 2000*

Anka Sepulveda  
*Hope, 2014*



## Art Task Force (*Active 2016-Present*)

Pam Baker  
Alice McCartor  
Carole Romm  
Marcy Schwartz  
Kathleen Stephenson-Kuhn  
Dan Winter

## CCC Staff Support

Chris Colburn  
Michelle Foley  
Daniel Garcia  
Viktor Jurisons  
Stefanie Kondor  
Kathy Pape  
Paul Park  
Kathleen Roy  
Mia Soliven  
Billie Kay Stafford